

Nifty50

Closing price	R1	R2	S1	S2
25,860.10	25950	26000	25600	25500



- Nifty closed lower at 25,860, declining 0.64%, forming a mild corrective candle after the recent up-move. Despite the pullback, the index continues to trade above its key medium-term moving averages, with the 50-DMA acting as an immediate cushion, suggesting the broader trend remains intact.
- Momentum has cooled, with RSI slipping to around 48, reflecting short-term consolidation rather than a trend reversal.
- On the downside, the 25,600–25,500 zone remains a crucial support area; a sustained hold above this band can help the index regain strength.
- On the upside, 25,950–26,000 continues to act as an immediate resistance, and a decisive breakout above this zone would be required to resume the next leg of the uptrend.

Bank Nifty

Closing price	R1	R2	S1	S2
59,034.60	59,300	59,500	58,500	58,300

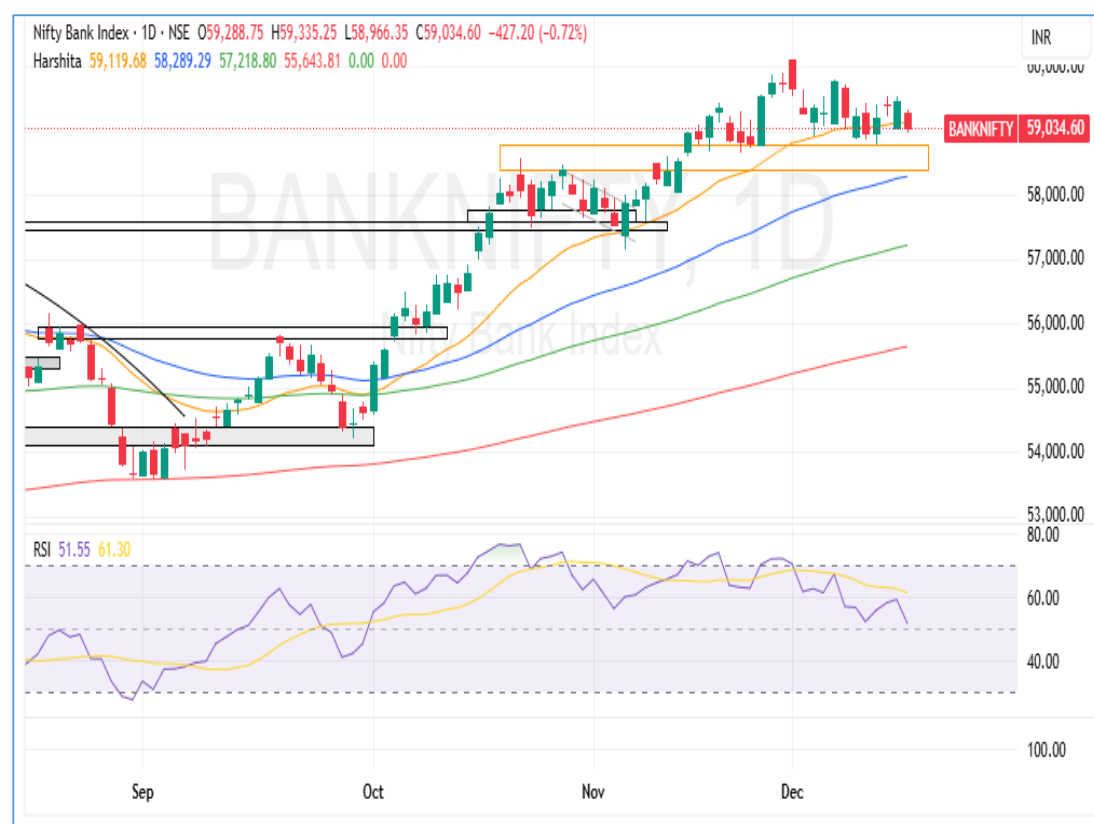

- Bank Nifty ended the session lower at 59,034, slipping 0.72%, as price moved into a short-term consolidation phase after the recent rally.
- Despite the decline, the index continues to trade above its key moving averages, with the 50-DMA and rising short-term EMAs providing underlying support and keeping the broader trend intact.
- Momentum has moderated, with RSI around 51, indicating neutral conditions and healthy consolidation rather than weakness.
- On the downside, the 58,500–58,300 zone remains a critical support area; as long as this holds, the structure stays constructive.
- On the upside, a sustained move above 59,300–59,500 could revive bullish momentum and open the door for a retest of recent highs.

Global Market:

Global Indices	LTP	Change	Change %
Dow Jones	48,179.73	61.46	0.13
S&P 500	6,806.72	-9.79	-0.14
Nasdaq	23,134.08	76.67	0.33
FTSE	9,684.79	-66.52	-0.69
CAC	8,106.16	-18.72	-0.23
DAX	24,076.87	-153.04	-0.64

Sentiment Gauge



SIDWAYS TO NEGATIVE

FII - DII Activities:

Activity	FII	DII
Cash	-2381.92	1077.48
Future	-1767.13	
Option	10790.14	-

Advance & Decline

Advance	29
Decline	183
A/D Ratio	0.16
PCR	0.90

figures collected from my fno

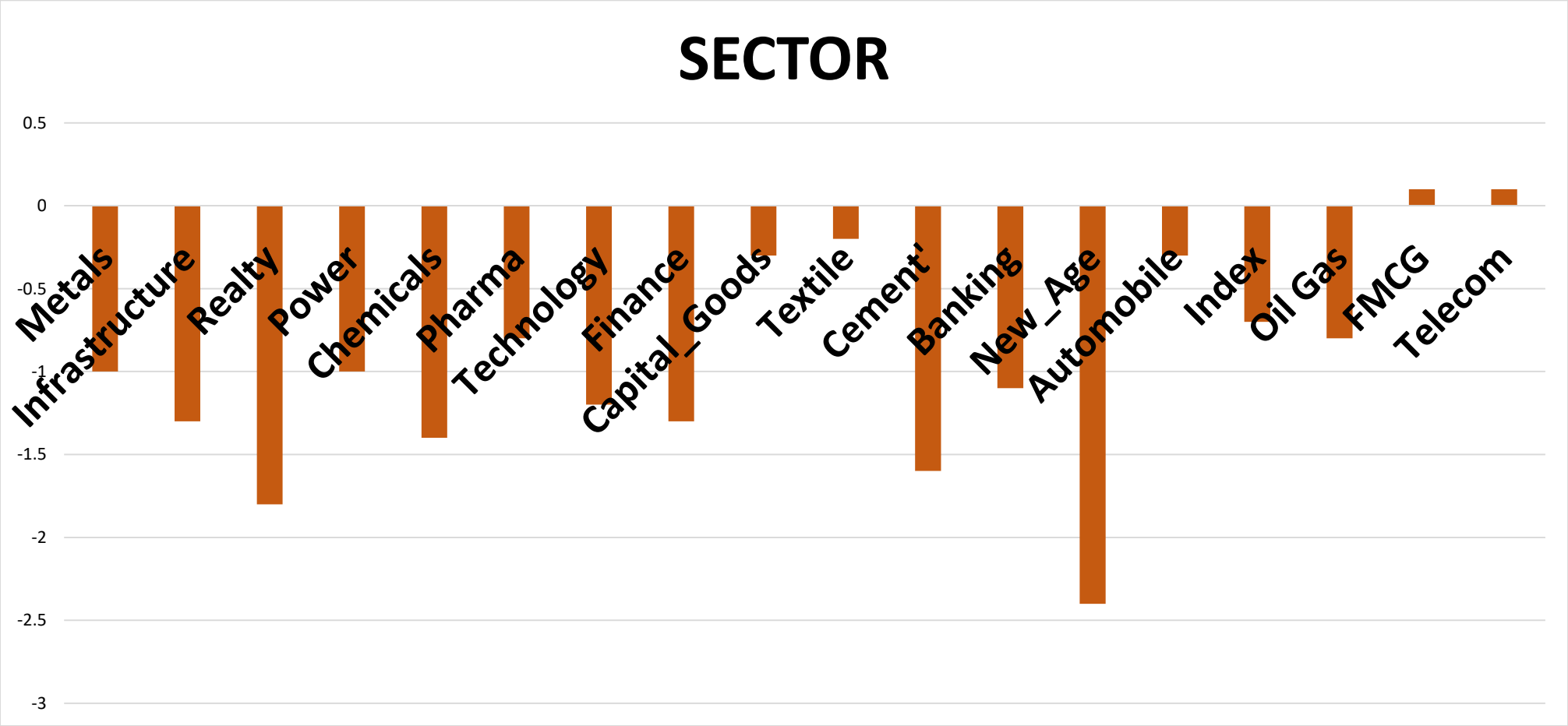
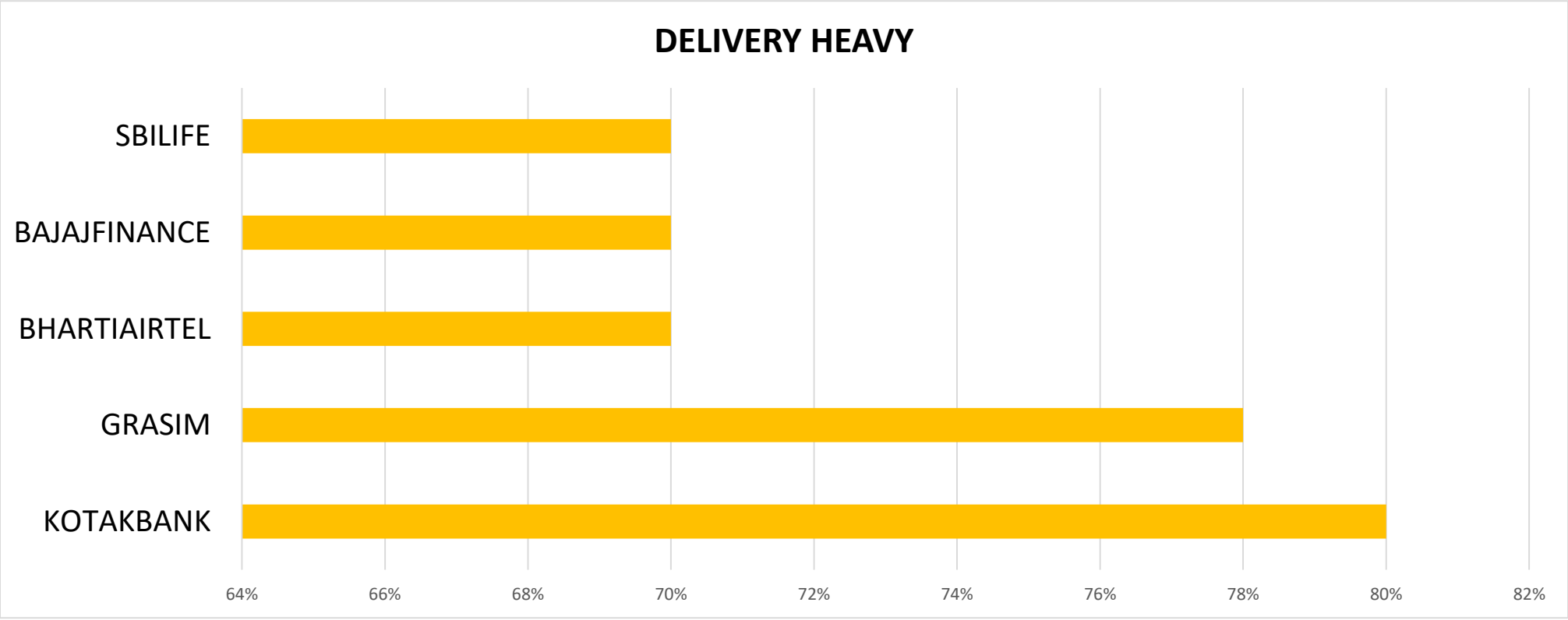
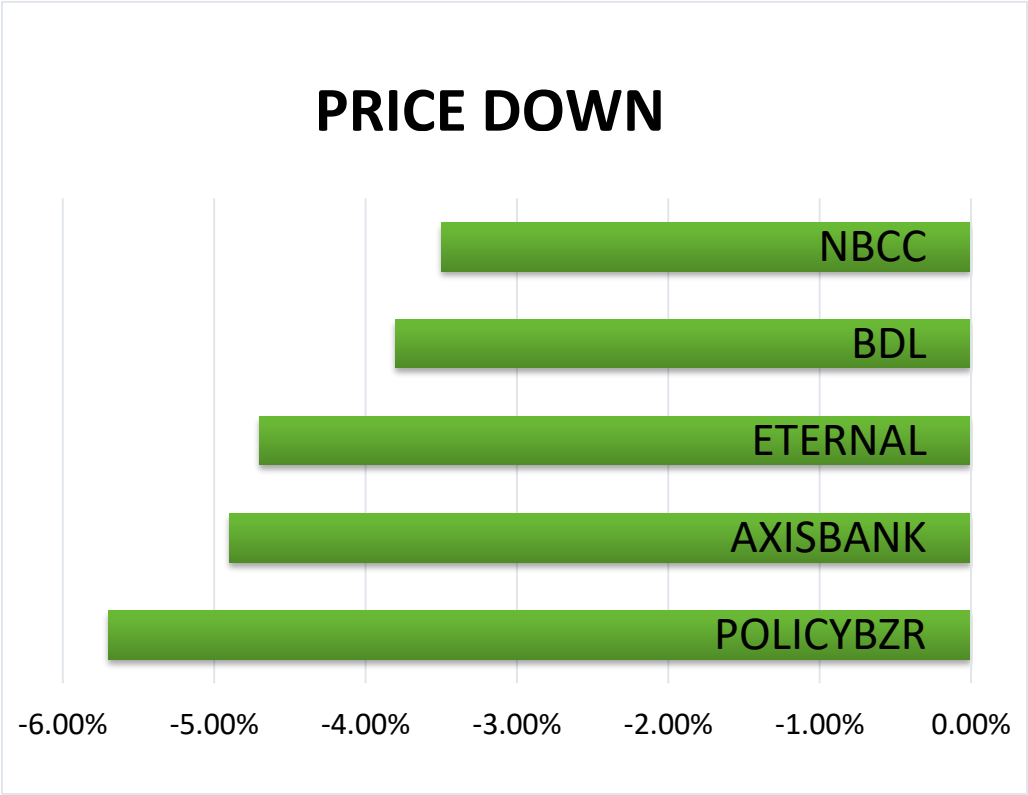
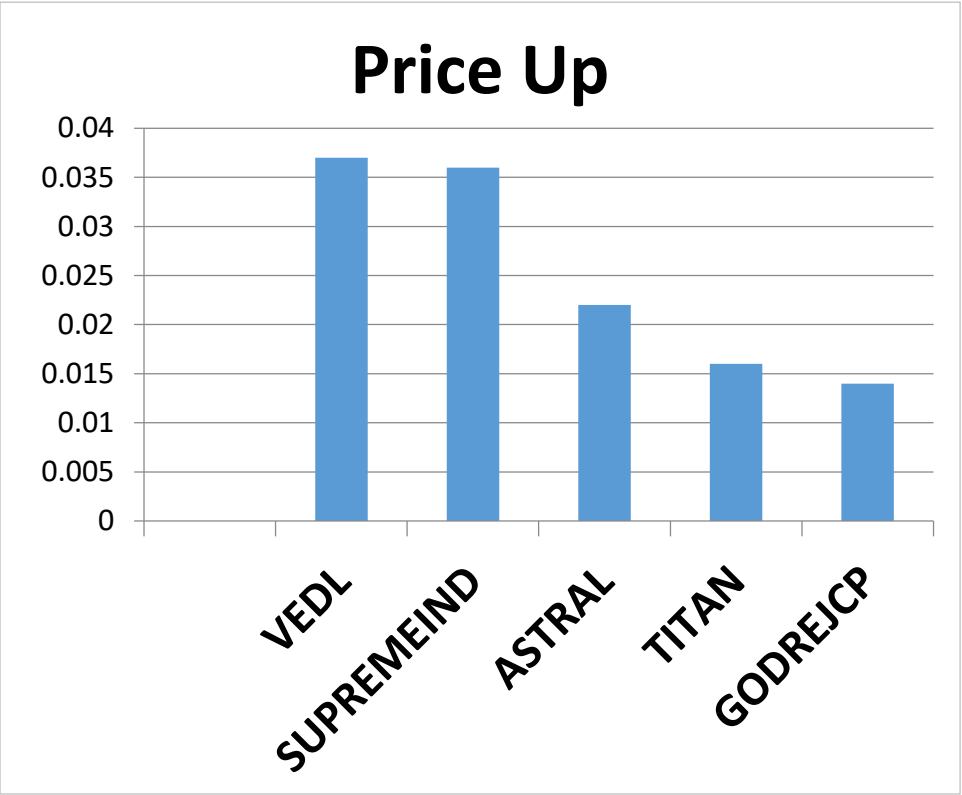

Economic Calendar

Time	Event	Expected	Previous
02:00:00	FED Bostic Speech	-	-
02:00:00	Retail Sales MoM (Nov)	-	-

figures collected from investing.com

Intraday call

Stock Name	Sell In Range	SL	TGT
BDL	1350-1355	1380	1300



- The stock is in a downtrend, forming lower lows and lower highs. After a brief consolidation, it has broken down with volume, reinforcing the bearish structure. The weakness is further confirmed as the price is trading below all major EMAs of 20, 50, 100, and 200. The RSI stands at 32.62, indicating strong bearish momentum and continued downside pressure.

Delivery call

Stock Name	Buy In Range	SL	TGT
TITAN	3929-3940	3772 (closing basis)	4243



- The stock has given a trend line breakout supported by volume and is currently in an uptrend. The strength is confirmed as the price is trading above all major EMAs of 20, 50, 100, and 200. Momentum is also supportive, with the RSI at 62.6, trading above its 14-day RSI average of 55.74, indicating continued bullish momentum.

Nifty 50 Snapshot

SYMBOL	LTP	CHNG	%CHNG	R1	R2	S1	S2
BHARTIARTL	2,104.90	35.2	1.7	2,132	2160	2077	2050
TITAN	3,930.00	63.8	1.65	4,001	4072	3859	3788
TATACONSUM	1,172.00	14.6	1.26	1,188	1203	1156	1141
M&M	3,628.90	20.9	0.58	3,668	3707	3590	3551
BAJAJ-AUTO	8,989.00	49	0.55	9,075	9160	8903	8818
SBILIFE	2,040.00	5.1	0.25	2,059	2078	2021	2002
ASIANPAINT	2,785.00	4.8	0.17	2,807	2828	2763	2742
KOTAKBANK	2,184.00	2.7	0.12	2,198	2212	2170	2156
ICICIBANK	1,366.60	1.4	0.1	1,375	1383	1358	1350
TRENT	4,111.00	2	0.05	4,147	4183	4075	4039
INDIGO	4,966.00	0.5	0.01	5,000	5035	4932	4897
TECHM	1,575.00	-0.4	-0.03	1,585	1595	1565	1555
ITC	402	-0.3	-0.07	405	408	399	396
NESTLEIND	1,241.50	-2	-0.16	1,262	1282	1221	1201
HDFCBANK	994.2	-1.9	-0.19	1,001	1007	988	981
TMPV	345.45	-1.7	-0.49	349	352	342	339
CIPLA	1,500.00	-8	-0.53	1,509	1519	1491	1481
MARUTI	16,326.00	-89	-0.54	16,409	16492	16243	16160
HINDUNILVR	2,279.90	-13.6	-0.59	2,297	2313	2263	2246
APOLLOHOSP	7,045.00	-41.5	-0.59	7,122	7200	6968	6890
COALINDIA	382.15	-2.3	-0.6	387	391	378	373
DRREDDY	1,272.50	-8.1	-0.63	1,282	1292	1263	1253
TCS	3,206.60	-23.6	-0.73	3,232	3257	3181	3156
SBIN	960	-7.25	-0.75	967	975	953	945
SUNPHARMA	1,783.20	-13.9	-0.77	1,795	1,807	1,771	1,759
LT	4,060.00	-32.3	-0.79	4,094	4,128	4,026	3,992
POWERGRID	260	-2.2	-0.84	262	265	258	255
INFY	1,592.60	-14.2	-0.88	1,606	1,620	1,579	1,565
BEL	387.3	-3.45	-0.88	392	397	383	378
WIPRO	259.3	-2.44	-0.93	262	264	257	255
ADANIPTS	1,497.90	-14.7	-0.97	1,512	1,526	1,484	1,470
RELIANCE	1,540.70	-15.5	-1	1,552	1,564	1,529	1,518
SHRIRAMFIN	845.8	-9.55	-1.12	855	865	836	827
EICHERMOT	7,042.00	-79.5	-1.12	7,106	7,170	6,978	6,914
NTPC	320.25	-3.7	-1.14	324	327	317	313
HDFCLIFE	763.4	-9.3	-1.2	776	788	751	739
GRASIM	2,786.20	-34.8	-1.23	2,817	2,847	2,756	2,726
ONGC	232.25	-3.1	-1.32	235	239	229	226
HINDALCO	836.05	-11.8	-1.39	847	859	825	813
MAXHEALTH	1,070.00	-15.4	-1.42	1,086	1,101	1,054	1,039
BAJFINANCE	997.1	-15.6	-1.54	1,008	1,019	986	975
ADANIENT	2,242.00	-36.9	-1.62	2,275	2,308	2,209	2,176
JIOFIN	294.7	-4.9	-1.64	298	301	291	288
BAJAJFINSV	2,034.90	-35.6	-1.72	2,064	2,094	2,005	1,976
ULTRACEMCO	11,520.00	-208	-1.77	11,671	11,822	11,369	11,218
TATASTEEL	169.8	-3.07	-1.78	172	175	167	165
HCLTECH	1,651.80	-32.2	-1.91	1,680	1,707	1,624	1,596
JSWSTEEL	1,085.10	-29.7	-2.66	1,110	1,136	1,060	1,034
ETERNAL	284.5	-13.95	-4.67	296	308	273	261
AXISBANK	1,219.00	-65.8	-5.12	1,266	1,314	1,172	1,124

Ms. Harshita Darak

Technical Analyst

Disclosure:

M/s. Bonanza Portfolio Ltd hereby declares that the views expressed in this report accurately reflect its viewpoint with respect to the subject companies/securities. M/s. Bonanza Portfolio Ltd has taken reasonable care to achieve and maintain independence and objectivity in making any recommendations. The analysts engaged in the preparation of this report or their relatives: (a) do not have any financial interests in the subject company mentioned in this report; (b) do not own 1% or more of the equity securities of the subject company mentioned in the report as of the last day of the month preceding the publication of the research report; (c) do not have any material conflict of interest at the time of publication of the report. (d) have not received any compensation for products or services other than investment banking, merchant banking, or brokerage services from the subject company in the past twelve months; (e) have not received any compensation or other benefits from the subject company or any third party in connection with this report; (f) have not served as an officer, director, or employee of the subject company; (g) are not engaged in market-making activity for the subject company;. M/s. Bonanza Portfolio Ltd is a registered Research Analyst under the SEBI (Research Analyst) Regulations(h) are not engaged in the use of artificial intelligence, 2014. The registration number is INH100001666, and the research analysts engaged in preparing reports are qualified as per the provisions of the regulations.

Disclaimer:

This research report has been published by M/s. Bonanza Portfolio Ltd and is meant solely for the use of the recipient and is not for circulation. This document is for information purposes only, and the information, opinions, and views are not meant to serve as a professional investment guide for the readers. Reasonable care has been taken to ensure that the information given is believed to be fair and correct at the time, and the opinions based there upon are reasonable. However, due to the nature of research, it cannot be warranted or represented that it is accurate or complete, and it should not be relied upon as such. If this report is inadvertently sent or has reached any individual, it may be ignored and brought to the attention of the sender. Preparation of this research report does not constitute a personal recommendation or take into account the particular investment objectives, financial situations, or needs of individual clients. Past performance is not a guide to future performance. This report has been prepared on the basis of publicly available information, internally developed data, and other sources believed by Bonanza Portfolio Ltd to be reliable. This report should not be taken as the only basis for any market transaction; however, this data represents one of the supporting documents among other market risk criteria. Market participants should be aware of the risks involved in using this information as the sole source for any market-related activity.

“Investments in securities markets are subject to market risks. Read all the related documents carefully before investing.”

“Registration granted by SEBI, membership of BSE, and certification from NISM in no way guarantee the performance of the intermediary or provide any assurance of returns to investors.”

The distribution of this report in certain jurisdictions may be restricted by law, and persons in whose custody this report comes should observe any such restrictions. The disclosures of interest statements included in this analysis are provided solely to improve transparency and should not be treated as an endorsement of the views expressed in the analysis. The price and value of the investments referred to in this report and the income from them may go down as well as up. Bonanza Portfolio Ltd or its directors, employees, affiliates, or representatives do not assume any responsibility for, or warrant the accuracy, completeness, adequacy, or reliability of such information, opinions, or views.

While due care has been taken to ensure that the disclosures and opinions given are fair and reasonable, none of the directors, employees, affiliates, or representatives of M/s. Bonanza Portfolio Ltd shall be liable. Research reports may differ between M/s. Bonanza Portfolio Ltd Research Analysts and other entities on account of differences in personal judgment and time horizons for which recommendations are made. The research entity has not been engaged in market-making activity for the subject company. The research analyst has not served as an officer, director, or employee of the subject company and has not received any compensation or benefits from the subject company or any third party in connection with this research report.

Bonanza Portfolio Ltd.

Bonanza House, Plot No. M-2, Cama Industrial Estate, Walbhat Road, Goregaon (E), Mumbai – 400063 Phone: 022-68363794/708 Website: <https://www.bonanzaonline.com> SEBI Regn. No.: INZ000212137 BSE CM: INB 011110237 | BSE F&O: INF 011110237 | MSEI: INE 260637836 | CDSL: 120 33500 | NSDL: a) IN 301477 | b) IN 301688 (Delhi) | PMS: INP 000000985 | AMFI: ARN -0186

Compliance Officer: Manoj Kumar Goel, 022-62735507, compliance@bonanzaonline.com